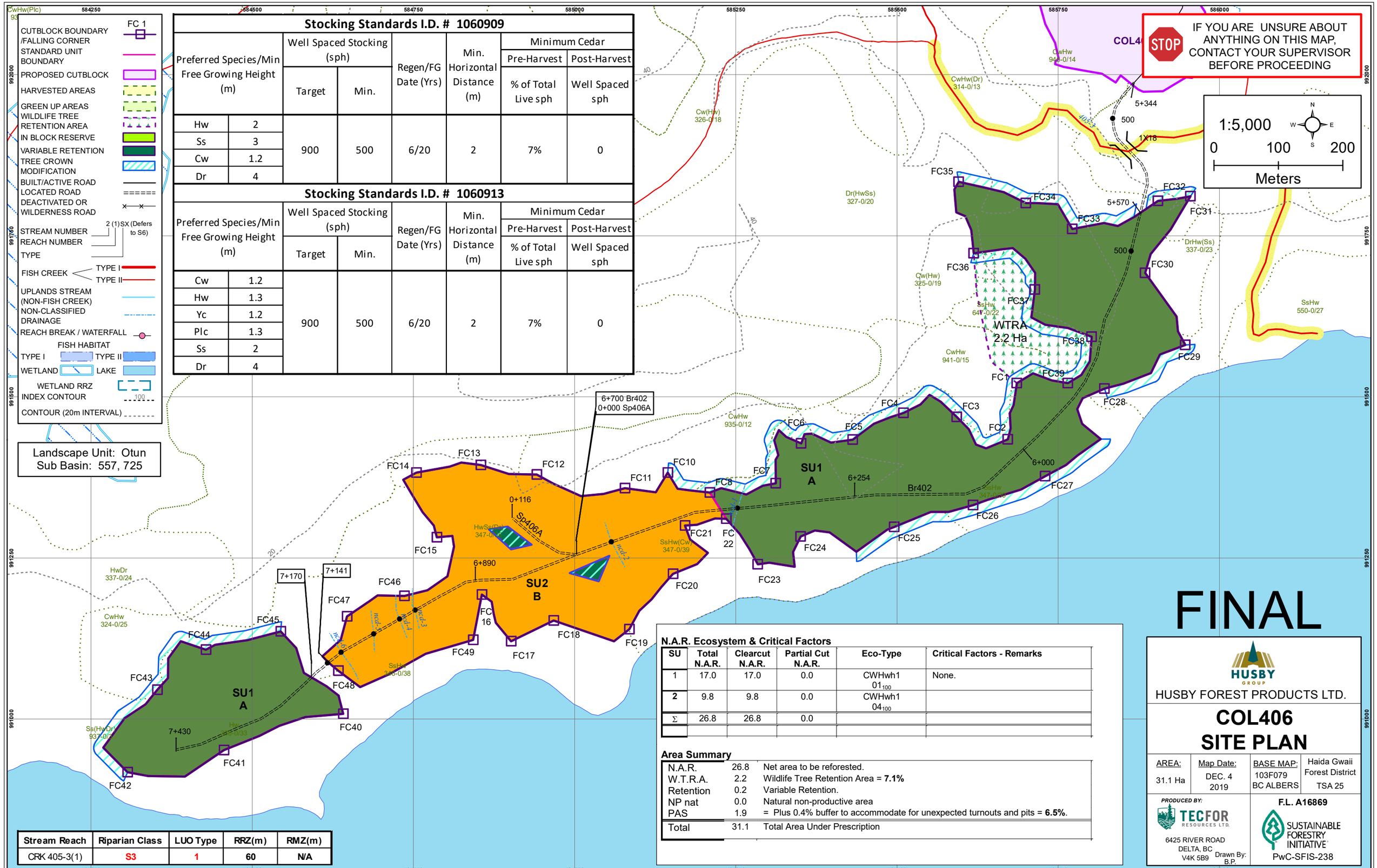

Stocking Standards I.D. # 1060909							
Preferred Species/Min Free Growing Height (m)		Well Spaced Stocking (sph)		Regen/FG Date (Yrs)	Min. Horizontal Distance (m)	Minimum Cedar	
						Pre-Harvest	Post-Harvest
		Target	Min.			% of Total Live sph	Well Spaced sph
Hw	2	900	500	6/20	2	7%	0
Ss	3						
Cw	1.2						
Dr	4						

Stocking Standards I.D. # 1060913							
Preferred Species/Min Free Growing Height (m)		Well Spaced Stocking (sph)		Regen/FG Date (Yrs)	Min. Horizontal Distance (m)	Minimum Cedar	
						Pre-Harvest	Post-Harvest
		Target	Min.			% of Total Live sph	Well Spaced sph
Cw	1.2	900	500	6/20	2	7%	0
Hw	1.3						
Yc	1.2						
Plc	1.3						
Ss	2						
Dr	4						

N.A.R. Ecosystem & Critical Factors

SU	Total N.A.R.	Clearcut N.A.R.	Partial Cut N.A.R.	Eco-Type	Critical Factors - Remarks
1	17.0	17.0	0.0	CWHwh1 01_{100}	None.
2	9.8	9.8	0.0	CWHwh1 04_{100}	
Σ	26.8	26.8	0.0		

Area Summary

N.A.R.	26.8	Net area to be reforested.
W.T.R.A.	2.2	Wildlife Tree Retention Area = **7.1%**
Retention	0.2	Variable Retention.
NP nat	0.0	Natural non-productive area
PAS	1.9	= Plus 0.4% buffer to accommodate for unexpected turnouts and pits = **6.5%**.
Total	31.1	Total Area Under Prescription

Stream Reach	Riparian Class	LUO Type	RRZ(m)	RMZ(m)
CRK 405-3(1)	S3	1	60	N/A

FINAL

HUSBY GROUP

HUSBY FOREST PRODUCTS LTD.

COL406 SITE PLAN

AREA:	Map Date:	BASE MAP:	
31.1 Ha	DEC. 4 2019	103F079 BC ALBERS	Haida Gwaii Forest District TSA 25

PRODUCED BY:
TECFOR RESOURCES LTD.
6425 RIVER ROAD
DELTA, BC
V4K 5B9
Drawn By: B.P.

F.L. A16869

SUSTAINABLE FORESTRY INITIATIVE

PwC-SFIS-238